

An abstract painting featuring two large, glowing spheres in a dark, textured landscape under a blue and purple sky. The spheres are rendered with soft, painterly textures. The sky is a mix of teal, blue, and purple, while the foreground is a dark, textured expanse of green, brown, and black.

**MoNA**  
Museum of Northwest Art

**2017 ANNUAL REPORT**



## MISSION STATEMENT

The Museum of Northwest Art connects people with the art, diverse cultures and environments of the Northwest.

## VISION STATEMENT

The Museum of Northwest Art enriches lives in our diverse community by fostering essential conversations and encouraging creativity through exhibitions and educational activities that explore the art of the Northwest.

## COLLECTIONS & EXHIBITIONS

MoNA collects and exhibits contemporary art from across the Northwest, including Alaska, British Columbia, California, Idaho, Montana, Oregon and Washington.

- 3 From the Board
- 4 From the Executive Director
- 5 Board & Staff
- 6 Exhibitions
- 8 Education
- 9 Testimonials
- 10 Volunteers & MoNA Store
- 11 Acquisitions & Financials
- 12 Supporters

# FROM THE BOARD

2017 marked the third year in a row that the Museum had operational costs in significant excess of incoming revenue. As the financial picture came into focus in the summer and fall of 2017, MoNA entered a period of transition.

In the last quarter of 2017, some staff positions were eliminated and several of the existing Board of Trustees resigned en masse at about the same time that several new Board Trustees were being recruited.

Early in 2018, a series of town halls were held to seek the community's input on MoNA's plans for the future. By then, the Museum was struggling to meet its basic financial obligations and more Board members resigned. Both the Executive Director and President of the Board of Trustees stepped down at the end of the first quarter of 2018. These events were reported in local newspapers.

Then, a corner was turned. Because of their strong belief in the mission and value of the Museum of Northwest Art, the Seattle Foundation agreed to provide the Museum with an interest-only loan, payable in several years' time. This has provided the Museum with critical breathing room, allowing the Board of Trustees to focus on righting the ship and developing a business model to assure a financially sustainable future for the Museum.

Joanna Sikes was hired in the spring of 2018 as Interim Executive Director, and then appointed Executive Director in late summer. The 2018 Annual Art Auction returned to La Conner, and the community stepped forward, with Fund-the-Future donations that far exceeded those achieved in the five preceding years. The gap between expenses and income is reducing in 2018, though the journey is still ongoing. Staff has stepped up to assure all programming obligations are met, with exciting new exhibits mounted and educational programs resourced. With the positive momentum surrounding MoNA as 2018 comes to a close, the Board of Trustees and the Executive Director are working hard to ensure the Museum's financial success.

The Museum is very grateful for the support of our donors. Your continued support is vital to assuring the Museum's future.

Sincerely,

The Board of Trustees

# FROM THE EXECUTIVE DIRECTOR

---

Every year MoNA has the pleasure of sharing with you the valuable work made possible by your support. These extraordinary exhibits, tours, school visits and cultural experiences all happen because of you. Please accept our gratitude for partnering with us to present the transformative power of art to all of our visitors.

Our 2017 Exhibitions Calendar celebrated the legacy of the incomparable Paul Havas, Clayton James and Barbara Straker James, as well as the 2015 Luminaries Award winners Sara Siestroom, Whiting Tennis and Mel Katz. The glass gallery presented work by Debora Moore, Raven Skyriver and Kelly O'Dell. Upstairs we continued to curate exhibits of treasures from the Permanent Collection and we enjoyed new works by Camille Patha.

The Education Program statistics offer testimony to the tremendous impact of MoNA Link and various Outreach Activities to community members of all ages. Your contributions to MoNA plant a seed every time a class visits, a toddler and grandparent participate in Early Enrichment or a visitor enjoys a compelling artist talk.

We are heartened by the community feedback you give us on the value and impact of these programs and exhibitions. Please know that our Board of Trustees and professional staff carefully steward your generously-given resources and trust. We are grateful to the many supporters listed in this publication. Thank you for being essential members of our MoNA family, and for making a difference for our museum.

With much appreciation,

Joanna Sikes  
Executive Director



## BOARD OF TRUSTEES

**Joanne Fredrich**

President

**Tom Beckwith**

Vice President

**Thomas Bucknell**

Vice President

**Lorne Render**

Secretary

**Catherine Wyman**

Treasurer

**C.J. Ebert**

**Michelle Hurteau**

Past President

*(on leave through January 2019)*

## STAFF

**Joanna Sikes**

Executive Director

**Martha Bufkin**

Sales Associate

**Lauren Carroll-Bolger**

Education Associate

**Ellie Cross**

Education Director

**Clara Duff**

Donor Relations Officer

**Stephanie Lark**

Sales Associate

**Keshema May**

Store Manager

**Marguerite Paul**

Assistant Registrar

**TessaRose Petersen**

Finance Manager

**Kate Scudder-Nissen**

Sales Associate

**Marlene Vioria**

Development Associate



**15,846**

visits  
100% visited for free



**1,747**

student visits



**361**

members



**73**

school tours



**52**

artists exhibited



**71**

permanent collection  
acquisitions

# EXHIBITIONS

## WINTER January 14–March 26

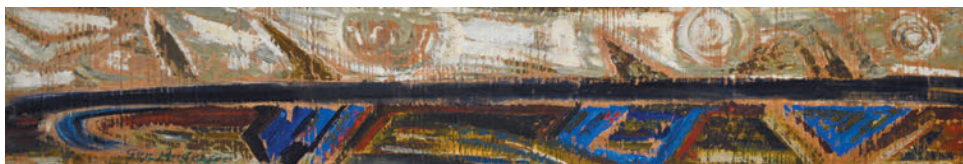

*Guy Anderson, Night of the Whales, 1957, oil on wood panel, 9 × 51 ½ inches. MoNA, Gift of John Hauberg and Anne Gould Hauberg, 1985.009.016*

### **PAUL HAVAS: A LIFE OF PAINTING**

Paul Havas: A Life of Painting honored the forty-year career of an artist known for his large-scale landscapes and cityscapes.

**LENDING INSTITUTION:** Tacoma Art Museum

### **CONTINUUM: GLASS FROM THE PERMANENT COLLECTION**

Continuum: Glass from the Permanent Collection featured selections of glass from the permanent collection with an emphasis on continuum—of the medium of glass, of the continuity of forms, and of tradition through to innovation.

**ARTISTS:** Sonja Blomdahl, Dale Chihuly, Doris Chase, Jeff Crandall, Kéké Cribbs, F.L. (Rick) Decker, Dimitri Michaelides, James Minson, William Morris, Boyd Siguki, Preston Singletary, Lisa Zerkowitz

### **INDIGENOUS INFLUENCES**

Indigenous Influences looked at works from MoNA's permanent collection that are influenced by Pacific Northwest Indigenous communities.

**GUEST CURATOR:** Regan Shrumm, through the Dana and Toni Rust Curatorial Fellowship.

**LENDING INSTITUTION:** Burke Museum—University of Washington

**ARTISTS:** Guy Anderson, Kenneth Callahan, Morris Graves, Helmi Juvonen, Philip McCracken, Mark Tobey, Julius Twohy, James Washington, Jr., Wesley Wehr

## SPRING April 1–June 11

### **SARA SIESTREEM: CLOCKWORK WHITE: LIGHT AND SIGNS**

CLOCKWORK WHITE: light and signs explored a world of composition, color, shape, contrast, content, metaphor, sublimation, juxtaposition, emotion and symbolism.

### **DEBORA MOORE: PAPHIOPEDILUM**

Paphiopedilum brought together the vibrant colors, realism and fantasy for which Debora Moore's creations are known.

### **CAMILLE PATHA: TURN UP THE VOLUME**

Turn Up the Volume presented both the typical bold colors and pulsating energy of Camille Patha's work as well as a new sense of gravity.



*Debora Moore, Blue Orchid Tree, blown and sculpted glass.*

# EXHIBITIONS



## SUMMER July 1–September 24

### **WHITING TENNIS: PAINTING, DRAWING AND SCULPTURE**

Whiting Tennis displayed drawings, paintings and sculptures exploring the origination of line and form.

### **KELLY O'DELL: TRANSIENT (H)OURS**

Transient (h)ours utilized the fragility of glass to explore the fragility of earth and all that live upon it.

### **CLAYTON JAMES: ART AND ARCHIVES**

MoNA celebrated the life and work of Clayton James (1918–2016), with an exhibition of art and photographs from the permanent collection and selections from archives donated to the museum. An essential part of the exhibition also involved Barbara Straker James (1918–2007)—artist, writer, Clayton's wife, MoNA's first curator, and the archivist of their lives as individuals and together.

*Whiting Tennis, Greek Myth, 2017, acrylic and collage on canvas, 72 x 51 inches.*

*Image courtesy of the artist and Greg Kucera Gallery, Seattle*

## AUTUMN October 14–January 7, 2018

### **MEL KATZ: CHOICES**

Aptly titled Choices, a survey of artworks by revered Portland-based sculptor Mel Katz, was presented by MoNA.

**LENDING INSTITUTIONS:** Portland Art Museum, Hallie Ford Museum of Art—Willamette University, Jordan Schnitzer Family Foundation, Tacoma Art Museum, Russo Lee Gallery, Mel Katz and Dianne C. Anderson, Jesse Katz, Bill Greene and Anne Pope

**SPONSORS:** The Harold & Arlene Schnitzer CARE Foundation/Arlene Schnitzer & Jordan Schnitzer, Russo Lee Gallery, Portland, OR

### **RAVEN SKYRIVER: SUBMERGE**

Raven Skyriver continued to push the boundaries of glass to present his viewers life-like representations of salmon, whales and other aquatic creatures.

### **HIDDEN NARRATIVE**

The artworks in Hidden Narrative were true to the exhibit title: artworks had a meaning or narrative that is unknown at first glance to the viewer.

**ARTISTS:** Guy Anderson, Kenneth Callahan, William Cumming, Dennis Cunningham, Pat De Caro, Catherine Eaton Skinner, Ellie Fernald, Georgia Gerber, Pehr Hallsten, Jane Hamilton Hovde, Paul Havas, Aurora Jellybean (Virginia Shaw), Fay Jones, Mel Katz, Phillip Levine, Ann Morris, Thu Nguyen, Heather Ramsey, Joe Reno, Jonah Samson, Elizabeth Sandvig, Michael Spafford, Jack Stangle, Jay Steensma, Windsor Utley, Wesley Wehr, Thomas Wood

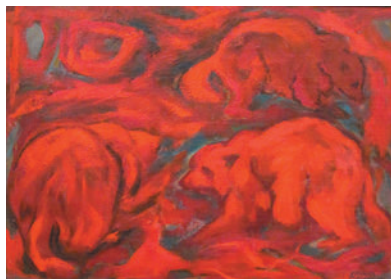

*Kenneth Callahan, Three Raccoons, 1943, oil on board, 2016.069.009*

# EDUCATION



**1,747**  
student visits



**632**  
program & workshop  
participants



**628**  
youth outreach  
participants



**146**  
adult outreach  
participants



**73**  
school tours



**18**  
teaching artists

## MoNA LINK

The MoNA Link Program is a partnership with regional school districts serving Pre-K through middle school teachers and students with museum visits, art lesson plans, teacher training and hands-on art activities. The MoNA Link Program helps build relevant skills such as communication and critical thinking while engaging student interest through exposure to visual arts.

## FAMILY & YOUTH PROGRAMS

Family Programs (which include Family Art Days, Art & Science Day Camp and Early Enrichment) continue to bring in new visitors to the Museum as well as engage regularly returning participants.



## ADULT PROGRAMS

Our Adult Programs include workshops that promote lifelong learning as well as talks, lectures, poetry readings and more for adult audiences.

## OUTREACH

Outreach Programs seek to provide greater access to shared cultural experiences for youth and adults in underserved communities throughout the region. MoNA's Education Department had a strong presence at local community events such as Children's Art Festival (Mount Vernon), Kids R Best (Anacortes), Anacortes Arts Festival, Salmon River Festival (Mount Vernon), Concrete Youth Activity Day, Project Homeless Connect (Mount Vernon) and Burlington-Edison School District's Back to School Fair.



# TESTIMONIALS

---

"The Museum of Northwest Art sparks the creative mind, engages the intellect, lifts the spirit, and nourishes the heart and soul through the well-curated and innovative presentation of art in all its expressions. I am honored to support MoNA and to be a part of such a dynamic organization."

— Sherry Chavers, longtime member and donor

"MoNA is an important contributor to art and culture in Skagit Valley."

— MoNA Member

"This small museum is extraordinary, featuring the masters of Northwest Art as well as pleasant discoveries. It should be on the MUST list of anyone who visits La Conner. The staff and volunteers are very knowledgeable and the work is accessible to art newcomers. I love the gift shop—particularly the children's section. They have delightful toys and books for toddlers through elementary age children. We visit often and never tire of the Museum."

— TripAdvisor 2017

"The MoNA Link program has provided crucial experiences with art for my students and equipped me with strategies to teach my students how they can interact with fine art in many forms. Further my students have never been more excited to look at new art showcased through the museum and let it inspire them to make their own art. They see themselves as artists!"

— Madison Stump, Kendall Elementary

"It has been a great pleasure to work with MoNA to help bring art to underserved communities this last year—there's nothing quite like getting to share the thing that you love with members of your community. Getting to see that beautiful, creative spark being lit in the hearts of the children that I got to work with is something I will cherish forever."

— Rachel Dahl

"I have been a MoNA Link teacher and now am volunteering with the museum's Early Enrichment Program. MoNA provides a link to the arts like no other in our community. It provides inspiring and imaginative experiences for students, teachers, and parents alike. The museum plants seeds every time a class visits or a child attends an Early Enrichment activity. The seeds will sprout interest in the arts, spark imagination, build relationship with family and peers, while taking children places they otherwise might not see in real time with real art, some of which they create themselves. For the children and their families along with educators, MoNA is a touchstone of possibility that can't be taken lightly."

— Howard Shapiro

"MoNA is a huge asset to our greater Skagit Community."

— Rick Epting, Foundation for the Arts

"... an invaluable resource to those of us who live here, and an absolute must on the route of those who are visiting our part of the world who would like to understand it better. This museum offers valuable and unique perspectives of the many cultures of the Pacific Northwest."

— Yelp 2017

# VOLUNTEERS

MoNA is deeply grateful for the dedication and hard work of our volunteers. MoNA's accomplishments would not be possible without the people who contribute their time and talent by serving as tour leaders, docents, board and committee members, artwork handlers and auction volunteers. The MoNA Docent Association, pictured here, is an active group of approximately 50 volunteers, without whom this museum would not exist.



# MoNA STORE

Located right inside the museum's entrance, the MoNA Store sells contemporary jewelry, art books, home decor and handmade objects by more than 100 Northwest artists. The mission of the MoNA Store is to offer products that inspire and reflect the artistic and cultural backgrounds of the Northwest and ignite personal connections to art.



In 2017, the store had over 19,000 visitors from as far away as Australia and Scotland. The store also participated in the first annual Museum Store Sunday—a national and international shopping day during Thanksgiving weekend that offers a special shopping experience and highlights the unique mission-related products museum stores provide.

*Artist: Rob Adamson. Photo credit: C.B. Bell Media.*

# SELECT 2017 ACQUISITIONS



Alden Mason,  
Snake in the Garden of Eden,  
1980  
Acrylic on canvas  
A gift by Robert and Shake Sarkis

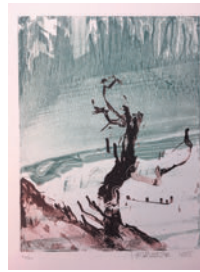

James Lavadour,  
Untitled,  
2005 Lithograph  
A gift by  
Joe Feddersen



Mel Katz, Shelf, 2013  
Anodized aluminum  
A gift by Mel Katz and Dianne C. Anderson

# FINANCIALS

## TOTAL INCOME: \$688,638

### 90% Contributed Income

- 45% Contributions & Memberships
- 38% Fundraising Events
- 15% Grants
- 2% Endowment Earnings

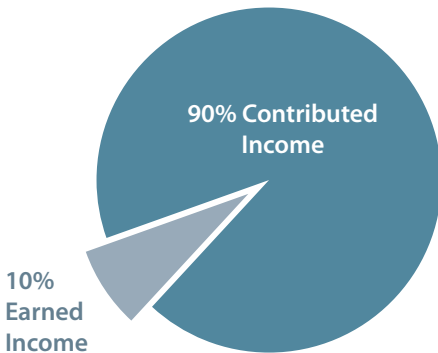

- 96% Store Gross Profit
- 4% Classes & Other

## TOTAL EXPENSES: \$972,888

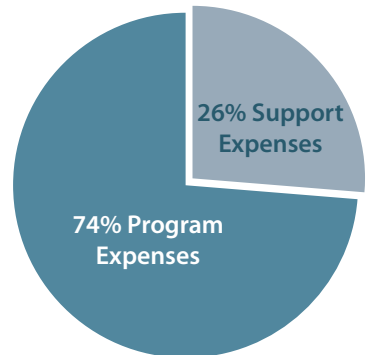

### 74% Program Expenses

- 53% Exhibitions
- 30% Education
- 17% Store

# SUPPORTERS

We gratefully acknowledge all of you who made it possible for us to fulfill our mission of connecting people with the art, diverse cultures and environments of the Northwest. Thank you to everyone who contributed to MoNA in 2017.

## Major Donors (\$1,000+)

Anonymous	Chris & Allen Elliott	Glen & Alison Milliman	Smith & Vallee Woodworks
Sheena Aebig & Eric Taylor	Miklos & Barbara Endrody	Libby Mills & A.J. Kuntze	Nancy & Tom Stewart
Kerry Dyson Allen	Michael Felber & Karen Hackenberg	Mocerri Construction, Inc.	Mel & Leena Sturman
Chap & Eve Alvord	Phil & Sally Franzel	Gary & Mary Molyneaux	Swinomish Indian Tribal Community
Parks & Ginger Anderson	David & Catherine Hall	Judi Mullikin	Cheryl Telford & Harry Alberts
Earlene Beckes & Kevin Haberly	John & Roodi Hancock	Neil Thorn Waterfront Bistro & Bar	Elizabeth & Harley Theaker
Tom & Gwyn Beckwith	Jackie Havenstein	Bob & Annette Parks	Town of La Conner
Erik & Jenny Benson	Richard & Betty Hedreen	Sina Pearson	Trico Companies LLC
Marjorie Bickel	Geraldine Henriot	Perry & Carlson Gallery	Tulalip Tribes Charitable Fund
Barbera Brooks	Bill & Sue Henry	James & Gaye Pigott	U.S. Bank
Michael Brown & Michelle McEachern	Bruce Bradburn & Meg Holgate	Herb & Lucy Pruzan	Ron Braley & Cherie Ware-Braley
Carla & Tom Bucknell	Michelle Hurteau	Puyallup Tribe of Indians	Washington State Arts Commission
Terry & John Bursett	John L. Scott Anacortes	Lynn Ries & Rod Proctor	Edwin A. Wells
Ann & Donald Caldwell	Mel Katz & Dianne Anderson	Roth Family Foundation	Ken & Jan Wherry
Sherry Chavers	Karen Kaufmann	Charles Royal & Lisa Toftemark	Britt-Mari & Richard Wisniewski
Chihuly Garden & Glass	Shelly Crocker & Sandy Kibort	Russo Lee Gallery	Kathy & Brian Wolfe
Sarah & Bob Christensen	Greg & Marlene Kleven	Casey & Susan Schanen	Perry Woodfin & Judith Sikora
Lucille Cole & Janet Van Wieringen	Linda Knutzen Barbo & Charles K Barbo	Christopher Shainin & Hope Wechkin	Virginia Wright
Michael Cunningham	Greg Kucera & Larry Yocom	Norma & Peter Shainin	Wyman Youth Trust
Clara & David Duff	Dena Lee-Cumming	Sims Honda	
James & Karen Dunlap	Linda & Mac MacGregor	Skagit Community Foundation	
C.J. Ebert	Gretchen & Curt McCauley	Skagit County Lodging Tax	

## Donors (up to \$999)

Anonymous	Tony Angell & Rolfe Lee	Aimee Beckwith	Jeanine Borree
Kris Abshire	James & Kathryn Armagost	Lynn Beebe & Bill Halstenrud	Ann & Jon Bowman
Mike & Sheelagh Ackley	Margaret Carpenter & Barrie Arnett	Peter Belknap	Marilyn Braarud
Brian Adams & Kecia Fox	Judith Arnett	Susan Bennerstrom & David Scherrer	Bradford Building Company Inc.
Chris & Cynthia Adams	Shunji Asari	Richard & Kathryn Bennett	Paul & Lourdes Bradford
Toni Adams	Jeffrey & Brenda Atkin	David Berger	Robert Bragg
Adelstein, Sharpe & Serka	Barbara Atterberry	Lanny Bergner	Jane Brandt
Anne & James Airy	Claudia Bach	Penny Burk & Philip Attneave	Josh & Margaret Brevoort
Dana Aldis	Judith Baker	Neil Berkowitz	Herbert Bridge & Edie Hilliard
Kathryn Alexandra	Linda Baker	Jack Bernard & Marilyn Westerman	Linda Brimacombe
Francie Allen	Melissa & John Ballenger	Joline & Frank Bettendorf	John Brooks
Harry & Lyn Allison	Wendy & Jonathan Bannister	Dicken & Coizie Bettinger	Zachary Pacleb, Brothers & Co.
Mark & Haydee Allred	Sherry & Terry Barber	Chaim Bezalet & Yonah Ben Levy	Dan Brown
Kathryn Altus	Gayle Bard	Dorothy Bird	Rebecca Brown & Martha Goodlett
Bill & Valerie Anders	Marjie Bardan	Bitters Co., Inc.	Tina Brown
Eileen Andersen	George & Mary Alice Basye	Julie Blazek	Barry Wood & Deborah Browne
Louis Anderson	Mike Bathum	Ned & Julia Block	Larry Bullis & Jane Alynn
Patrick Anderson	Eric Bauer	Jack & Connie Bloxom	Denise Bunge & Ely Wahbeh
Dennis Anderson	Douglas Bayley	Paul Blum & Alison Zak	Mike & Odilia Burke
Gary & Jean Anderson	Frank Bayley	Mary Bohmke	Dick Schuettge & Jody Burns
Jana Anderson	Thomas Bayley	William Bolak	Shari Burns
Kim A. Anderson	Michelle Bear & Drew Snapp	Loraine Boland	Ann T. Butler
Angel Arms Works	Paula Becker & Barry Brown	Glenn & Teddie Bordner	Art Butler & Judy Massong

# SUPPORTERS

- Sandy Byers  
Barbara Byers  
Stewart Toshach & Ellen Bynum  
Al & Barbara Call  
Tyree Callahan  
Cynthia Camlin & Douglas Loewen  
Robert & Mary Carlson  
Barbara Carney  
B.J. Carol  
Katherine Carson  
Jean Cassill  
Edward Chadd  
Ann Chaikin  
Laura E. Chandler  
Tim Chomiak & Eve McCauley  
David & Jean Christensen  
Susan & Gerry Christensen  
Thomasina Clarke  
Steve Clayton  
Thomas Cleland & Beth Morgan-Cleland  
Christine Cleland-McGrath  
& Travis McGrath  
Alfred & Priscilla Clemente  
Linda Clingan & Michael Templeton  
Michael Clough  
Suzanne & Walter Cochran-Bond  
Roger & Opal Cocks  
Steve & Lela Coleman  
Kathryn Cotnoir  
KÉKÉ Cribbs  
Joseph & Jean Crocker  
Joan Cross  
Lois Crow  
Debby & Mark Cruver  
Tim Manns & Brenda Cunningham  
Carole Cunningham  
Brian Cypher  
Linda Dailey  
Theodore & Barbara Daniels  
Frank Dauer  
Charles & Jonis Davis  
Pat De Caro  
F.L. & Dena Decker  
Karen Dedrickson  
Don DeLeva  
Stuart & Renko Dempster  
Daniel Denny  
Irene Derosier  
Donna DiFiore  
Marita Dingus & Preston Hampton  
Jeffrey Donchez & Lauren King  
Patricia & George Downing  
Dee Doyle  
Patrick & Susan Drew  
Ann Duffy  
Virginia Dunthorne  
Vasiliki Dwyer  
Patti Dynes
- Jean Eagleston & Terry Sapp  
Daniel & Krissy Eastlick  
Phil Eidenberg-Noppe  
David & Heidi Eisenhour  
El Guacho Hospitality  
C.C. Eilan  
Thomas C. Elliott, Jr.  
Pien Ellis  
Irene Embrey  
Susie Englestad & Steven Bentley  
Mark & Heidi Epstein  
Donald Erickson  
Nancy & Larry Erickson  
Constance Euerle  
Marilyn Evans  
Lucinda Kay Ewing  
Rodger & Margo Fagerholm  
Susan Fahey & Kit Marcinko  
Christine Farrow  
Kathleen Faulkner & Barb Hallaway  
Patrick & Krista Fay  
Ruth Fay  
Patricia Fearey  
Lyn & Paul Fenton  
Matthew & Jan Fick  
Claudia Fitch  
Anne Focke  
Alix Foster & Rick Shorten  
Arthur & Robyn Fournier  
Andria Friesen  
Carole Fuller & Evan Schwab  
Bonnie Gallagher  
Helen Gamble  
Weng & Linda Gavino  
Brian Gentry  
Sue Gerba  
Georgia Gerber  
Genevra Gerhart  
Monica Gewurz & Greg Weary  
David & Anne Gilbert  
Adeline Gildow  
Gary & Leigh Giovane  
Mary Gleason  
Kathryn & Ron Glowen  
Lori Goldberg  
Peter Goldfarb  
Irwin & Joan Goverman  
Diana Grant  
Jeannie & Charles Gravenkemper  
Mark Greaves  
Katrina & Dana Greeley  
Pat Grenfell  
Tom Groesbeck & Robin O'Quinn  
Vicki Gronvall  
Max & Sherry Grover  
Gary Groves  
Chuck Gumpert & Christopher Mathie  
Jane Gunterman
- Jonathan Gutierrez  
Don & Kathy Haggerty  
Andrew & Mable Haley  
Vicki Halper  
Aya Hamilton & Drew Welk  
Eleanor & Gary Hamilton  
Jeffrey Hanks & Jean Behnke  
Margaret & M. James Hanson  
Keiko Hara  
Elizabeth Harbaugh  
Pat Hardy  
Mit & Maureen Harlan  
Kathleen & Bill Harmon  
Louise Harris  
Phyllis Hatfield  
Margaret Miller Havas  
Beverly Haywood  
Dana & Charles Laurens Heald  
Peter & Roxann Heffelfinger  
Lawrence & Virginia Heiner  
John & Karen Held  
Sam & Bea Hellis  
David Henderson & Joy Marr  
Jeff & Linda Hendricks  
Destia DuPen & Rodney Hermes  
Albert & Susan Hideshima  
Anne Hironnelle  
Linda Hodges  
Randy & Jan Holbrook  
Mildred Holtcamp  
Gail & Stephen Hopley  
Vincent Horuchi  
Tom & Rita Hornbeck  
Todd Horton  
L.H. & Elizabeth Horton  
Jan Hoy  
Grace Hubbard  
David Hughbanks  
Susan Hughes-Hayton & Robert Hayton  
Victor Hugo  
Betsy & Richard Humphrey  
Peggy Hunt  
Stephen & Sheri Hunter  
Tim Hyatt & Nicolette Harrington  
Makiko Ichiura  
William & Ruth Ingham  
Fred & Susan Ingham  
Oliver Iversen  
Jim & Fiona Jackson  
Donna James  
Rita & Michael James  
Carol & Marius Janson  
Helga Jaques  
Jack & Eleanor Jaye  
Linda Jenkins  
Steve Jensen & Vincent Lipe  
Jasen Johnsen & Karen  
Willenbrink-Johnsen
- Ann Johnson  
Gerold Johnson  
Dagnija & Marv Johnson  
David & Eleanor Johnson  
James L. Johnson & Marilyn Kenney  
Janice Johnson  
Mark & Jeanne Johnson  
Ken & Susan Johnson  
Rick & Cindy Johnson  
Sam Johnson  
Tina & Tyler Johnson  
Elaine Jorgensen  
Rick & Ann Kaiser  
Mira & Ray Kamada  
Ed Kamuda  
John & John J. Kane  
Jesse Katz  
Sonia Kazanjian & Walter Spangenberg  
Suzanne & Armen Kazanjian  
Sandy Keathley  
Danielle Kehoe & Jim King  
Diane Keller  
Berit Kenin  
Louise Kikuchi  
Anne Kinney  
Sheila Klein & Ries Niemi  
Steve & Diana Klein  
Jeanne Kleyn & John Black  
Doug Knouff & Anne Martin McCool  
Liz Knowles & Elise Johnson  
Sabrina Knowles & Jenny Pohlman  
John & Claire Koenig  
Michael Koerner & Diane Gordon  
Kate Kondrak  
J.A. Businger & Marianne Kooiman  
Ronald & Pat Kostanich  
Charles Krafft  
Bobbi Krebs-McMullen  
Vicki & David Kremers  
Susan Kroll  
Sandra Krot  
Maria Krzysiek  
Kathleen Kuba  
Jim Kuhn & Claudia Ross-Kuhn  
Lisa Kuhnlein  
Jeffery Kuiper  
Thomas Kutt  
Leo Kypuros  
La Conner Weekly News  
Robert & Ingrid Lahti Eisenman  
Ron & Nancy Lamb  
Jane Lambert  
Melissa Lang  
Terry Langston  
Dale Lanz  
Peggy Larson  
Doug & Carol Last  
Stacie LeBlanc & Jon Anderson

# SUPPORTERS

Diana F. Lee & William Taylor  
Wynne & Bill Lee  
Chuck Leighton & Jan Hendrickson  
Craig & Cindy Lemley  
Michael Levin & Carol Schapira  
Phillip Levine  
Marge Levy & Larry Lancaster  
Michele & Robert Liburdy  
Cort Liddell & Carolyn Sutton  
Mary & Manfred Lindenberger  
Bruce Lindsay  
Anna & Richard Linzer  
Rick & Sue Little  
Jane Frances Lloyd  
Douglas Loewen & Cynthia Camlin  
Kristin Loffer Theiss & Chris Theiss  
Lila Long  
Jacquelyn Loree  
Kent Lovelace  
John & Cynthia Lucke  
Elizabeth & George Lundgren  
Norman Lundin & Sylvia Johnson  
Teru & Mark Lundsten  
Tom & Joanne Lynn  
Terry & Jim MacDonald  
Susan Macek & David Buchan  
Joan & Keith Magee  
Mike & Nancy Maggart  
Fr. Paul Magnano  
Dan Mahler  
Rose Mallon & Bob Horton  
Susanne & Eugene Marcox  
Nancy Maron & Larry Soll  
Ed Marquand & Michael Longyear  
Richard & Johanna Marquis  
Doug & Polly Marsh  
Maxine Martell  
Lucy Mae Martin & Kathleen McLaren  
Jeanne Martin & Corby Somerville  
David Mascarenas  
Carol & Bob Masters  
Holiday Matchett  
Dick Atkinson & John Mathes  
Cal Mathews  
Barbara Matilsky & Jyoti Duwadi  
Lindy B. Matthews  
Bruce & Sally Mauser  
John & Margaret Maxwell  
Van Maxwell & Rennie Shannon  
Anita Luvera Mayer  
Joan McBride & Margaret Meister  
George & Alice McCain  
Robert & Marlene McCauley  
Jerry McCool & Michele Freemont  
Laurence McCulloch & William Hayton  
Travis McGrath & Christine  
Celand McGrath  
Anna & Paul McKee

David & Kate Lange-McKibben  
Esther & Pat McLatchy  
Dan & Lisa McShane  
Ann Mendershausen  
Charles French & Greg Meredith  
Betty Merken  
Mike & Becky Messinger  
Marianna Metke  
Alice & Ellsworth Meyer  
Anne & Jack Middleton  
Joseph Miller & Sue Roberts  
Bo Miller & Jo Jeffrey  
James & Mary Miller  
Marilyn J. Miller  
Michael Paul Miller  
Susan & Fred Miller  
Dennis & Connie Milliken  
Robert Mitchell & Karen Shoaf-Mitchell  
Paul Mocerri & Susan Porter  
Allen Moe  
Kathleen Moles & Jim Garrett  
Kris Ekstrand & Carl Molesworth  
Mary Moody  
Bud & Lynn Moore  
Frances & Richard Moore  
Teresa Ann Moore  
Janet Morgan  
Jazz Morgan  
Ann Morris  
Kit Muehlman  
Donald & Lynn Murphy  
Mary Ann & Ed Musgrove  
Margot Myers  
Don Myhre  
Scott Nagel  
Richard & Sherry Nash  
Steve & Neelie Nelson  
Harold Nelson & Patti Reynolds  
Sharon Nelson  
Don & Mary Newby  
Peter Newland & Robyn Johnson  
Thu Nguyen & Darlene Nguyen-Ely  
Natalie Niblack  
Dave & Judy Nielsen  
Kent Nordby  
Michael & Bettina Nordby  
Leslie & Steve Nordtvedt  
Katherine Norris & Frank Del Gaudio  
Northwind Arts Center  
Richard Novak & Anna  
Mastronardi Novak  
Ken Obeso  
Jeffrey O'Boyle  
Joanne & Gordon Odogaard  
Peregrine & Laurel O'Gormley  
Ayako Olkon  
Michael & Bonnie Olpin  
Marilynn & Bob Olson

Lena Omnell  
Jackie O'Neil  
Ken Osborn  
Leo Osborne  
Arunas & Kathryn Oslapas  
Simon & Carol Ottenberg  
Pacific Northwest Ballet  
Maria Palensky  
William Pallies  
Susan Parke & Dedy Ward  
Gary & Karen Parnell  
Cynthia & James Patereau  
Jessica Pavish & James Arrabito  
Katherine Payge  
Maria Paz Weir  
Jane Penman  
Chuck & Marnie Pennington  
Joe Pepia & Jane Pepia  
Dean Perkins  
Mark & Irene Perry  
Scott Petersen  
Justin & TessaRose Petersen  
Eric Peterson & Barbara Pomeroy  
Claire Phillips  
Vivian Phillips  
Mary & Paul Pierce  
Patricia Pierce  
Sue Pierce  
Mary Poppe  
Laurie Potter  
Denise Powell  
Lynn & Norm Prewitt  
Mike & Dottie Price  
Daniel Promislow & Leslie Kean  
Sherry Prowda  
Bill & Wendy Rabel  
Susan Radkins & Dennis Stanchfield  
Ann Chadwick Reid & Tom Theisen  
Charles Stavig & Candice Reid  
Peter & Esther Reiquam  
Lorne & Judith Render  
Frank & Beverlie Renlie  
Joseph Reno  
Debra Revere & Paul Schwartz  
Meghan Dunlap-Rice & Stan Rice  
Richard Fuller Guild  
Peter Richards  
Jack & Cynthia Richardson  
Barbara Ries  
Alexa & Tom Robbins  
William Freeman & C.M. Robbins  
Greg Roberts & Beth Owens  
Virginia Roberts  
Maren Nelson & Matthew Robertson  
Betsy Robins  
Niki Roe  
George Rolfe & Lois Gamble Duncan  
Marian Roper

Judith Slajer & Tom Rosadiuk  
Daniel Rosenfeld & Tricia Allen  
Bob & Judy Rosso  
Dale & Suzanne Roundy  
Mel & Vicci Rudin  
Frank Ruggiero & Karen Posner  
Dolors Ruscha  
Michael & Mary Louise Rust  
Toni Ann Rust  
Colleen Rutledge  
David & Mary Rytand  
Sharon Sackett  
Yoshiko Saheki  
Paul & Rebecca Sandall  
Caleb Sanders & Tamara Tregoning  
Erik Sandgren  
Virginia Sanford & Joseph Pratt  
Robert & ShaKé Sarkis  
Norie Sato & Ralph Berry  
Dorothy Saxe  
Estelle & Raymond Schetz  
Cathy Schoenberg  
Mia Schulte  
Robert & Sigrid Schumacher  
Noah & Kate Scooler  
Betty Scott & Michael Tuttle  
Dean & Calista Scott  
Lynn & Randolph Sealey  
Francine Seders  
Silvana Segulja  
Beth Sellars  
Philip & Mary Serka  
Patrick & Heather Shainin  
Sheri Muntean  
Ernest Sherman & Tisha Taylor  
Virginia Shulman  
Joanna Sikes  
Silver Creek Advisory Partners  
Barbara Silverman-Summers  
Steve Simmons  
Diane C. Simpson  
Duane Simshauser  
Gloria Sinclair  
Marlene Singer  
Anastasi Siotas  
Skagit Bank  
Skagit Land Trust  
Skagit Law Group, PLLC  
Anna Skibska  
David & Catherine Eaton Skinner  
Thomas Skinner & Christine  
Wardenburg-Skinner  
Bruce Skinner  
Jim & Rhea Ruder Sleeman  
Betty Sloan  
Gary Slotnik  
Roger Small & Beth Brown  
Sam & Pat Smith

# SUPPORTERS

Karen Smith-Lovejoy & Ben Lovejoy  
Adrienne Smits  
Leslie Snapp  
Joel & Lori Soderberg  
Katherine Sodergren  
Sheila Sondik & Paul Sarvasy  
M. Keith Sorenson  
Judy Sorrel  
Bruce Wick & Carmen Spofford-Wick  
Donna Stahl  
Margie Stanley  
Michael Stark  
Crane Stavig  
Valerie Stevens & Gordon Griggs  
Dennis Conte & Elizabeth Stewart  
Scott Stewart  
Paula Stokes & John Sullivan  
Jackie Stone  
Bob & Betty Stott  
Dennis & Sylvia Strong  
STUDIOEDISON  
Paola Styron  
Boyd Sugjiki & Lisa Zerkowitz  
Terrence & Helene Suit  
Ruth Sullivan  
David Sumrall & Maren Gribskov  
Donna Swartz  
Barbara M. Sweeney  
Kate Szurek & April Emanuelson Barnett

Charles & Linda Talman  
Ann Tanner  
Elizabeth Tapper  
Bill & Consa Taylor  
Beverly Taylor & Jack Stevenson  
Carol Taylor & Tom Carson  
Fred & Caron Teijin  
Linda Tennant  
Cabell & Hyde Tennis  
Whiting Tennis  
Rod Terasaki & Beth Mueller  
Jan Tervonen  
Gillian Theobald  
Cecil Thomas  
Clay & Susan Cohen Thompson  
Marilyn Thostenson  
Tricia Tiano & Kent Mettler  
Dick & Mary Tietjen  
Kevin Tighe & Rebecca Fletcher  
Jan & Bob Tivel  
Cary Tolman & Patricia Steffani  
Kirby & Heidi Torrance  
Ryoko Toyama  
Laura Trainin  
Traver Gallery  
Zack Tupper  
Li Turner & Susan Wren  
William & Josie Turner  
Anthony Turpin

Patrick & Margaret Tyson  
Bruce Underwood  
Jasmine Valandani  
Peter & Shannon van Oppen  
Carol & Larry Van Sickle  
Jim Vawter  
Jan & Lindsey Vereen  
Harris & Diana Verner  
Phillip Verrue  
Tim & Nancy Vogel  
Harry von Stark  
Paul & Elaine VonRosenstiel  
Donald & Kathleen Wadland  
Jane Wagner  
MaryLou Waitz  
Jim & Joanne Waller  
Gary & Joy Walter  
Gloria Wampler  
Steve & Kathryn Wang  
Dederick Ward & Susan Parke  
Patricia Watkinson  
Donna Watson  
Charlotte Watts  
Robert & Karen Weidkamp  
Nancy Weil  
Douglas & Elaine Weisfield  
Darcy Wells  
Marlene West  
Eva Skold Westerind

Roger Wheelis  
Leon White  
Paul & Anna Wiancko Chasman  
Shirley Wiebe  
D.D. Wigley  
Maggie Wilder  
Ann Wilder & Wendy Poulton  
Jim Wilke & Judy Cites  
Jude Williams  
Lael Williams  
Jerry & Kathy Willins  
George & Colleen Willoughby  
Steve Willson & Joanne Fredrich  
Steve Windell  
Donna Wolter  
Thomas Wood  
Gene Woodruff  
Woodside/Braseth Gallery  
Suze Woolf  
Keith & Catherine Wyman  
Ann, Virginia & Deehan Wyman  
Marvin Yamaguchi & Dianne Graham  
Stephen & Carole Yates  
Cynthia Yee  
Karen Zagona & Heles Contreras  
Maureen Zopf & Amalie Hovey  
Dion Zwirner

# LEGACY SOCIETY

When donors remember MoNA with a bequest in a will or estate plan, their legacy has a lasting impact on our mission that extends beyond a lifetime. To learn more, please contact us at: (360) 466-4446. We thank the following Legacy Society members:

*Marge Bickel*  
*Sarah & Bob Christensen*  
*Chris & Allen Elliott*  
*Mik & Barbara Endrody*  
*Janet Huston*  
*Gerald Jordheim*  
*Susan Parke & Dedy Ward*  
*Katherine Sodergren*  
*Carmen Spofford & Bruce Wick*  
*Gloria Wampler*

*While every effort is made to ensure that our supporter information is accurate, we apologize in advance for any errors and ask that you please contact us with any corrections: (360) 466-4446 x 112.*

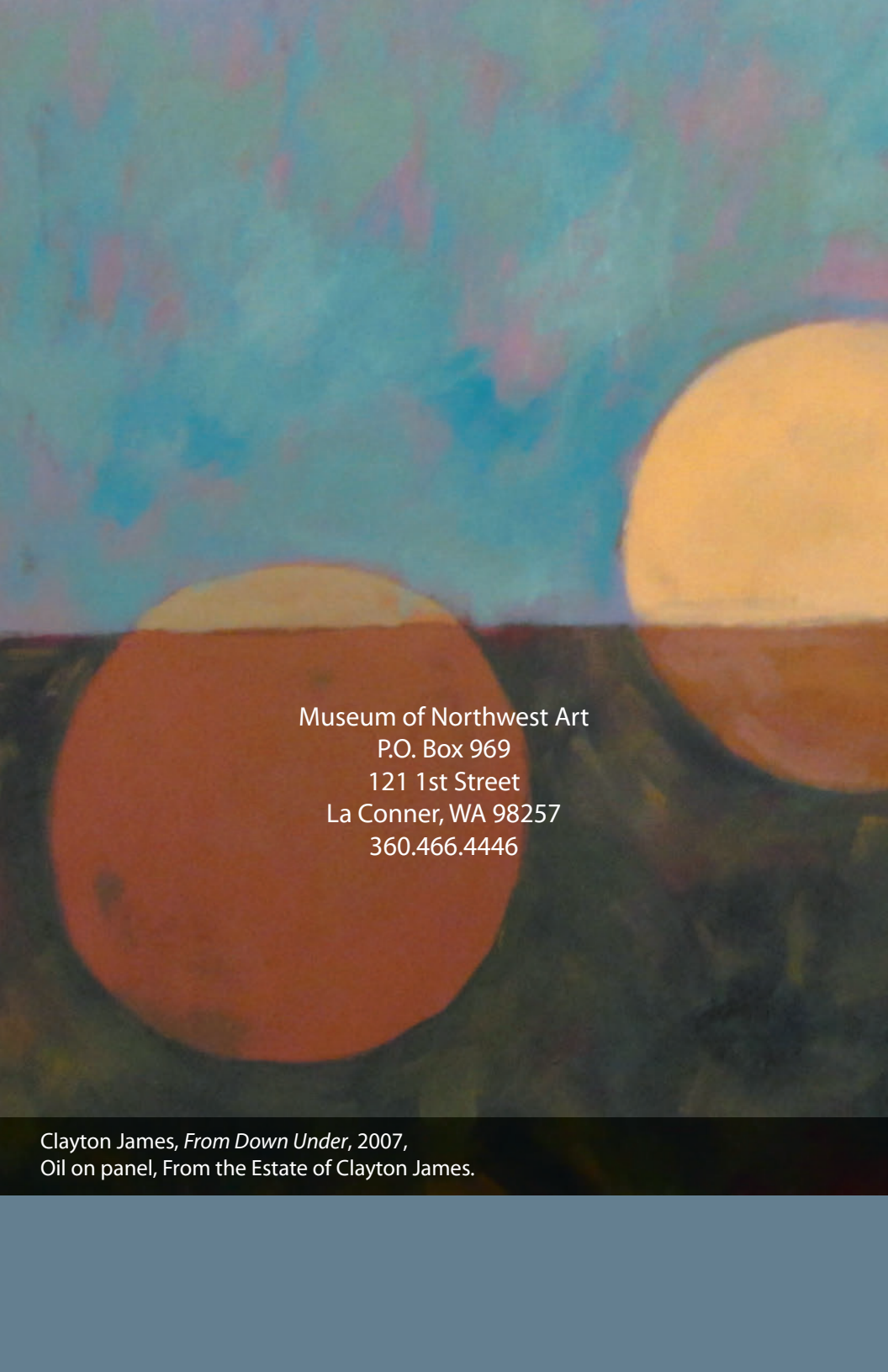

Museum of Northwest Art  
P.O. Box 969  
121 1st Street  
La Conner, WA 98257  
360.466.4446

Clayton James, *From Down Under*, 2007,  
Oil on panel, From the Estate of Clayton James.