

MoNA

Museum of Northwest Art



2016 ANNUAL REPORT

MISSION STATEMENT

The Museum of Northwest Art connects people with the art, diverse cultures and environments of the Northwest.

VISION STATEMENT

The Museum of Northwest Art enriches lives in our diverse community by fostering essential conversations and encouraging creativity through exhibitions and educational activities that explore the art of the Northwest.

COLLECTIONS & EXHIBITIONS

MoNA collects and exhibits contemporary art from across the Northwest, including Alaska, British Columbia, California, Idaho, Montana, Oregon and Washington.

3 From the President

4 Board & Staff

5 Exhibitions

10 Visitor Testimonials

11 Acquisitions

12 MoNA Store

13 Education

15 Year in Review

17 Supporters

22 Volunteers



17,283

visits
100% visited for free



42,866

website visits



427

members



155

volunteers



1,404

students visited with
76 school tours



32

permanent collection
acquisitions

FROM THE PRESIDENT

It is my great pleasure to share with you some of the successes achieved in 2016, made possible by your generous support. Because of you, more members of our community have experienced Northwest art in all of its facets through museum visits, program participation, and attendance at MoNA events and celebrations. MoNA's commitment to providing free museum admission has fostered a broader and more engaged audience, making the museum accessible to more first-time visitors than ever before.

MoNA, with your support, continues to fund significant investments in programming and collections. Our comprehensive arts education program, MoNA Link, continues to increase the number of students served. Growing excitement about the Art & Science Camp has resulted in an expansion of this dynamic collaboration. We've acquired additional space for art conservation, exhibit preparation, and research. With your help, we added to the Museum's expertise and capability through reorganization and new talent. Following planning and budgeting in 2016, our curatorial and collections team now includes Chloe Dye Sherpe: Curator, Kathleen Moles: Northwest Projects Curator, Deanna Lane: Consulting Collections Manager, and Stefanie Terasaki: Assistant Registrar. The team is planning ambitious exhibitions from the Museum's permanent collection and growing our archive of artist letters, photographs, and documents.

A highlight of 2016, *Matched Makers: Northwest Artist Couples*, featured the work of 28 couples that have shared their creative lives. Guest-curated by Vicki Halper, this special exhibition generated strong response from the press and the public. Another exceptional exhibit, *Beyond Aztlan: Mexican and Chicano/a Artists in the Northwest* featured works from fifteen artists who, as curator Dr. Flores stated, "challenge stereotypes and essentialist notions about 'Mexican' or 'ethnic' art."

At the annual MoNA Luminaries Awards, we had the privilege of honoring legacy artists Alfredo Arreguín, Fay and Robert Jones, Tony Angell, and Patti Warashina, along with legendary art historian Bill Holm. Awards were given to artists of promise Sutton Beres Culler, Saya Moriyasu, Denzil Hurley, and George Rodriguez, and special recognition for art history was presented to Dr. Charlotte Townsend-Gault. Your support for the Luminaries program has enabled MoNA to strengthen the connections between these generations of artists.

In response to the extraordinary community response, MoNA presented our the second *Surge* event. *Surge* brought together scientists and artists who are exploring the impact of climate change on coastal communities. Through a keynote address, panel discussion, and exhibit which conveyed complex scientific concepts using powerful images, this team of artists and scientists deepened the public's understanding of the critical issues surrounding climate change. Due to the program's success, we will look to continue *Surge* presentations in the future.

MoNA's leadership is committed to its mission of connecting people to the art, diverse cultures and environments of the Northwest, and we're looking to the future. In this past year, the Board of Trustees approved a strategic business plan connected to achievable strategic goals. We are excited to take this journey with you.

On behalf of the Board of Trustees, I thank you for your continued support of MoNA.

Gary Molyneaux, PhD
Board President

BOARD & STAFF

BOARD OF TRUSTEES

Gary Molyneaux, PhD

President

Lynn Ries

Vice President

C.J. Ebert

Secretary

Sarah Christensen

Treasurer

Tom Beckwith

Bruce Bradburn

Tom Bucknell

Shelly Crocker

Chris Elliott

David Hall

Betsy Humphrey

Steve Klein

Gretchen McCauley

Lorne Render

Meghan Dunlap Rice

Cheryl Telford

STAFF

Christopher Shainin

Executive Director

Kyra Arnett

Education Assistant

Clara Duff

Donor Relations Officer

Kristine Gibbs

Consulting Archivist

Deanna Lane

Consulting Collections Manager

Stephanie Lark

Sales Associate

Keshema May

MoNA Store Manager

Kathleen Moles

Curator Northwest Legacy Projects

TessaRose Petersen

Finance Manager

Chloé Dye Sherpe

Curator

Stefanie Terasaki

Assistant Registrar

Justine Thayer

Communications Director

Liz Theaker

Development Director

Jasmine Valandani

Education Director

Marlene Vilorio

Development Assistant



April Surgent, *Antarctic Drift Ice*, 2015, cameo engraving on glass, Collection of John and Joyce Price

Here and There: Topographic Conversations with Morris Graves

Here and There engaged viewers in a discussion between Morris Graves, eight contemporary artists, and their environments. Not only did these artists live in the same topographical regions as Graves, they were also contemplating the natural world and its ability to inspire creativity. In addition to the emphasis on physical location and presence, the exhibit inspired complicated discussions around changing environments.

ARTISTS: Lanny Bergner, Eve Deisher, Lori Goodman, Morris Graves, Julie McNeil, Allen Moe, Leslie Price, Ann Chadwick Reid, Emily Silver

LENDING INSTITUTION: Seattle Art Museum

April Surgent: Observations of Life on Ice

April Surgent's exhibit, *Observations of Life on Ice*, drew heavily on Surgent's 2013 fieldwork in the Antarctic on Anvers Island, a place agreed by many to be one of the fastest winter warming regions on earth. As Surgent noted, "the Antarctic has potential to generate significant impacts on humanity and the rest of the world; from the advanced scientific research happening there, to the changing climate that is affecting the world's ecosystems." Thousands of pictures and a handful of journals informed and inspired glass engravings.

Appassionata: The Art of Jacqueline Barnett 1990-2015

Often used as a musical term, *appassionata* refers to an intensely impassioned period or person. *Appassionata: The Art of Jacqueline Barnett 1990-2015* was curated by retired Seattle gallery owner Francine Seders and contained dynamic artworks that evoked both joy and pain. Featured oil paintings "reflect[ed] an intense emotional state of mind (while) their composition and play of colors gave them strength and stability," stated Seders. Barnett used bold colors, stable compositions, and fluid brushstrokes to reflect emotions that all individuals experience.

Beyond Aztlán: Mexican and Chicano/a artists in the Pacific Northwest

Spanning the last six decades, *Beyond Aztlán* assembled a diversity of works by Chicano/a and Mexican artists currently or formerly of the Pacific Northwest. A shared ancestry is the common bond that links these artists, and most paid homage to their cultural heritage through the use of certain themes, icons, and motifs. Nevertheless, despite their joint legacy, individual experiences, sensibilities and identities varied enormously, challenging stereotypes and essentialist notions about “Mexican” or “ethnic” art.

ARTISTS: Cecilia C. Alvarez, Alfredo Arreguin, Arturo Artorez, Paul Berger, Mark Calderon, Daniel Carrillo, Daniel DeSiga, Alma R. Gomez, Boyer Gonzales, Jr., Jesus Guillen, Fulgencio Lazo, Jesus Mena Amaya, George Rodriguez, Jose Luis Rodriguez Guerra, Ruben Trejo

GUEST CURATOR: Lauro Flores

LENDING INSTITUTIONS: Larson Gallery & Jacob Lawrence Gallery

SPONSOR: KeyBank Foundation

Robert Flynn: Art from the Permanent Collection

Robert Flynn: Art from the Permanent Collection celebrated the career of this prolific Pacific Northwest artist. A sculptor, painter and printmaker, Flynn is self-trained and taught at both a junior college and a night school. While Flynn’s pictorial style originally drew him to sign painting, he ultimately left this profession. With tremendous support from his wife Sharon, he devoted his time fully to making art. The exhibit included selections of both sculpture and paintings, many of which are abstract.

ARTISTS: Robert Flynn, Guy Anderson, Philip McCracken, George Tsutakawa, Harold Balazs, Mark Tobey, John Franklin Koenig, Paul Horiuchi

“

The last museum exhibition of “Chicano” art in the Northwest was over 30 years ago. Let us hope that *Beyond Aztlán* stimulates new exhibitions of these exciting artists sooner than that.

Art Access, 2016

”

Alfredo Arreguin, *Migration*, 2016, oil on canvas. Courtesy of the artist.



Voyager: The Art of Steve Jensen

Voyager explored the works of Seattle glass artist Steve Jensen, particularly boats. To Jensen boats symbolize a voyage or journey, possibly to life after death, or the journey into the unknown. As Jensen noted, "I began Voyager Series to help me deal with my own grief and loss, and with hope to provide relief for others dealing with their own sorrow."

MoNA at 35

Our 35th Anniversary exhibit, *MoNA at 35* explored the trajectory of art in the Northwest, both regionally and locally, by including artists in the "Northwest School" and others working at the same time. The exhibition featured several largescale works new to the permanent collection, including the William Cumming mural discovered at the Skagit County Fair in 2014. The central theme of the exhibit was the different types of journeys that individuals, artworks and institutions can embark on, whether it is physical movement, the evolution of a museum, or an adventure through different points of view.

ARTISTS: Ambrose Patterson, Viola Patterson, Mark Tobey, Leo Kenney, Guy Anderson, Helmi Juvonen, Doris Chase, Richard Gilkey, Philip McCracken, Hilda Morris, G. Allen Wright, James Washington, Jr., Louis Mideke, William Cumming, Neil Meitzler, Gerard Tsutakawa, Barbara Straker James, Clayton James, William Slater, Charles Stokes, Robert Flynn, Windsor Utley, Kenneth Callahan, Nan McKinnell, Charles Laurens "Larry" Heald

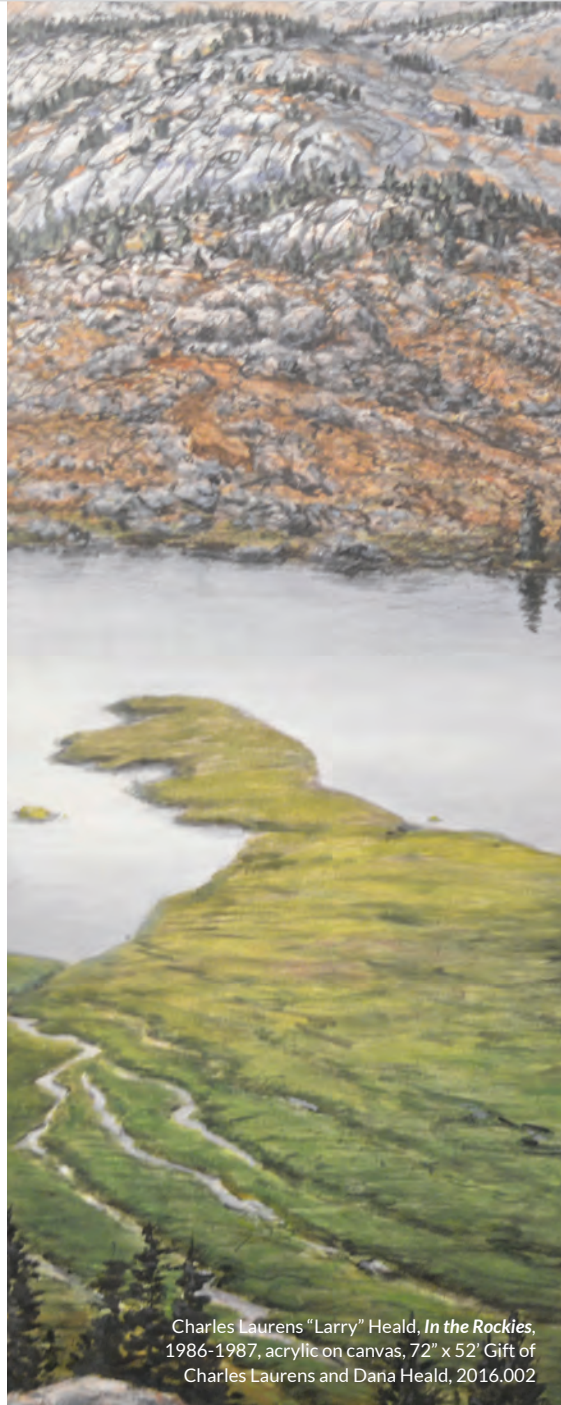

Charles Laurens "Larry" Heald, *In the Rockies*, 1986-1987, acrylic on canvas, 72" x 52' Gift of Charles Laurens and Dana Heald, 2016.002

Northwest Impressions: The Art of Lilli Mathews and Landscapes from the Permanent Collection

In *Northwest Impressions*, Lilli Mathews (1923-2011) abstract and impressionist works were explored in juxtaposition with pieces from MoNA's permanent collection in an effort to show the infinite variety of artistic styles called upon in landscapes to reflect the unique light and nature of the region. As her partner, Cal Mathews, noted, "Whether the subject matter was as simple as a stick or a rock, or as complex as a broad landscape vista, and regardless of the media chosen, [Lilli] wanted to convey through her art a sense of wonder and appreciation of the natural world."

ARTISTS: Lilli Mathews, Helen Loggie, Guy Anderson, Jack Stangle, Kenneth Callahan, Ray Hill, Erik Sandgren, John Cole, Manfred Lindenberger, Paul Havas, Don Paulson, Wesley Wehr, John Edwin Nordin, Mary Randlett, Marsha Burns, Charles Laurens "Larry" Heald, Clayton James, John Simon, Richard Gilkey

Surge, Special Exhibit: September 17-25

Surge was a special weeklong exhibition of art, science and information centered on climate change and its impacts on Northwest coastal communities. *Surge* brought together scientists, educators and artists to explore changes and impacts such as rising sea levels, changing river flows and how these affect people and the ecosystem we live in and depend upon. The exhibit was fundamentally about interconnectedness in nature and in the partnerships that can be formed to enact critical change.

ARTISTS: Christine Awad Schmalz, Heather Cromwell, Mary Coss, Madeline Crowley, Alice Dubiel, Mona T. Smiley Fairbanks, Lauren Fruge, Cara Jaye, Theodora Jonsson, George Lee, Klara Maisch, Eve McCauley-Chomiak, Lin McJunkin, Colleen Monette, Jazz Morgan, Julie Morse, Yvette Neumann, Richelle Potter-Kypuros, Heather Thomas, Suze Woolf & Jennifer Yates

PARTNERS: Skagit Climate Science Consortium, Skagit Land Trust, Skagit Watershed Council, Swinomish Indian Tribal Community

“

By the time *Surge* comes to a close... attendees will have a better understanding of the topics at hand. Hopefully, they will also be part of the conversation.

Cascadia Weekly, September 2016

”

Lin McJunkin, *Let the Water In*, 2016, Fused cluster glass, metal stand, 16 x 23 x 3 inches.

Matched Makers: Northwest Artist Couples

Matched Makers, guest curated by Vicki Halper, featured 28 Northwest couples who make art – some collaboratively, others separately, in mediums ranging from painting to sculpture, video to embroidery. The exhibition explored the works of each pair as well as their ability to live together and mutually thrive from having a creative partner. Primary among the benefits of having an artist partner, Halper noted is the inherent “understanding [of] the demands and risks of creativity and the pleasure of intellectual and aesthetic exchange.”

ARTISTS: Tina Aufiero and Mark Zirpel, Lorraine and Howard Barlow, Gala and Zack Bent, Deborah Butterfield and John Buck, Claire Cowie and Leo Saul Berk, Imogen Cunningham and Roi Partridge, Anna Gray + Ryan Wilson Paulsen, Anya Kivarkis and Mike Bray, Sheila Klein and Ries Niemi, Gwendolyn Knight and Jacob Lawrence, Barbara Straker James and Clayton James, Fay and Robert Jones, Lead Pencil Studio: Annie Han and Daniel Mihalyo, Flora Mace and Joey Kirkpatrick, Sherry Markovitz and Peter Millett, Anna Mlasowsky and Matthew Szös, Debora and Benjamin Moore, Ronna Neuenschwander and Baba Wague Diakite, Johanna Nitzke Marquis and Richard Marquis, Heidi Oberheide and Gaylen Hansen, Viola Patterson and Ambrose Patterson, Elizabeth Sandvig and Michael Spafford, Samantha Scherer and Jason Huff, Sally Schuh and Liz Roth, Laura Sindell and Buster Simpson, Jay Steensma and Ree Brown, Patti Warashina and Robert Sperry, Mark Tobey and Pehr Hallsten

GUEST CURATOR: Vicki Halper

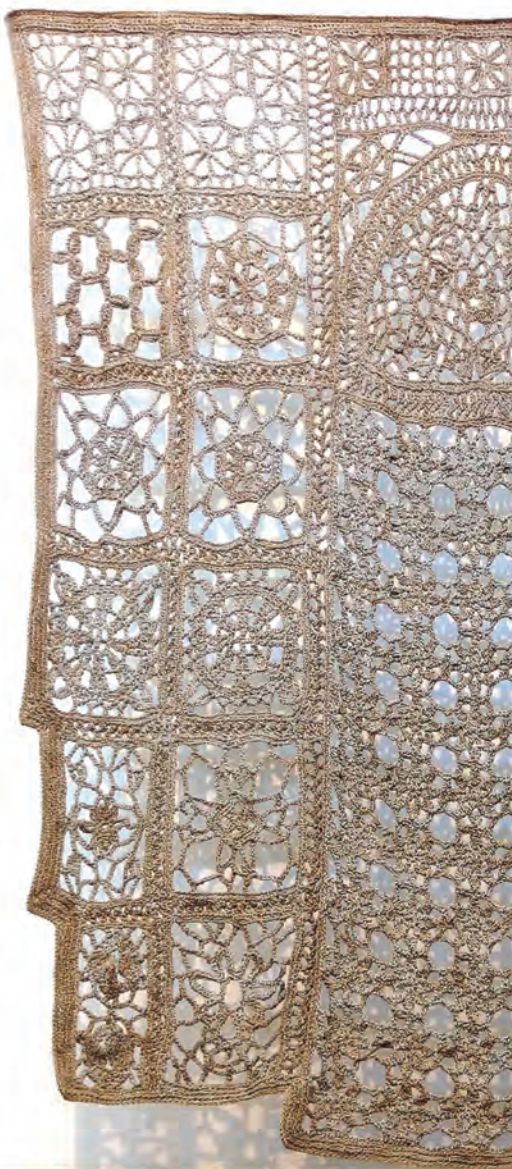

Sheila Klein, *Sarkej Rosa* (2015), tea-dyed cotton, 82 × 79 inches, Courtesy of the artist

VISITOR TESTIMONIALS

“

A wonderful surprise: I love finding Art Museums in unexpected places. I would have never expected such a gem in this small, charming, waterfront town. Lovely architecture, fantastic lighting, great art and an exceptional gift shop!

TripAdvisor Reviewer, 2016

”

“

Love that they feature artists like Alfredo Arreguin, Fulgencio Lazo, and Paul Horiuchi. Truly worth the drive up to La Conner from Seattle.

Mary Ann G., May 2016

”

“

Excellent organization and super fun day.

Workshop attendee, 2016

”

“

You don't have to be a gifted artist to have fun and feel creative. And learn something new!

Workshop Attendee, 2016

”

“

I am a big fan of the ways they are using the NW focused art collection to engage people of all ages! There is something for everyone to do here.

Monica M., April 2016

”

“

A hidden gem in an interesting small town.

TripAdvisor Reviewer, 2016

”

“

I wouldn't change anything.

MoNA Link Student, 2016

”

“

If you aren't hanging out at the Museum of Northwest Art these days, you're really missing a local happening scene.

La Conner Weekly News, September 2016

”

SELECT ACQUISITIONS

Rex Silvernail, **Ode to HCW 1-A**, no date, wood,
Gift of Gene Wigglesworth and Grace Teigen,
2016.530.001

Michael Felber, **Portrait of a Brown Pelican**,
1985, Etching, 42/300, Gift of the artist,
2016.531.005

Dion Pickering Zwirner, **Drift**, 2013, oil on canvas
over panel, Gift of the artist, 2016.533.006

Kéké Cribbs, **Little Boy Dog Dog**, 2015, reverse
fired enamels on sheet glass, thin shell concrete,
wood, paint, Gift of the artist, 2016.534.007

Kenneth Callahan, **Three Raccoons**, 1943,
oil on board, Gift of Robert and Shaké Sarkis,
2016.069.009

Steve Jensen, **Nordic Boat on Wheels**, 2015,
recycled glass, boat resin, welded steel, Gift of
the artist, 2016.542.043

Paul Havas, **Lake Rowena**, 1992, oil on canvas,
Gift of John and Lanita Wright, 2016.535.010

Margaret Pomfret, **Four Across**, 1995, acrylic on
canvas, Gift of Joe and Ellen Dial, 2016.536.013

Jane Hovde, **Nets and Dark Sky**, 1958, oil
on canvas, Gift of Katherine Hovde, Given in
memory of Jane Hamilton Hovde, 2016.538.016

Georgia Gerber, **Tug of War**, 2016, bronze,
edition of 15, Gift of Mike Peterson, Given in
memory of Barbara Mack Keith, 2016.539.017

Richard Gilkey, **Emerging Form**, 1990, oil on
linen, Gift of Lita and Paul Luvera, 2016.544.028

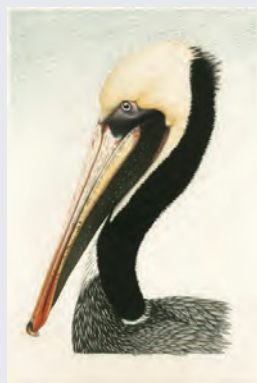

Michael Felber, *Portrait of a Brown Pelican*, 1985, Etching, 42/300

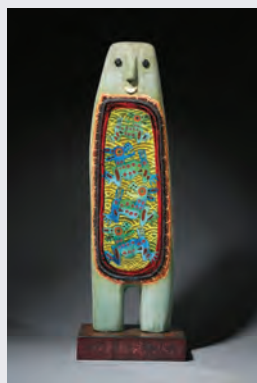

Kéké Cribbs, *Little Boy Dog Dog*, 2015, reverse fired enamels on sheet glass, thin shell concrete, wood, paint



Margaret Pomfret, *Four Across*, 1995, acrylic on canvas

STRATEGIC PLAN

2016 ACHIEVEMENTS

15% increase in membership

Investment in Collections and Archives:
Improved collections spaces and
collections best practices

42 additional educational programs offered in
addition to new community outreach efforts

Various items of the permanent collection
displayed to the public for the first time

2017 PLANNED IMPROVEMENTS

Investment in additional staff positions

Technological advances including a
redesigned website and online access to
the permanent collection

First exhibits on display from Luminary
Artist Award Winner Recipients

Karl Holzmuller Scholarship Program for
MoNA Link Teachers and Tour Leaders

MoNA STORE

Located right inside the museum's entrance the MoNA store offers contemporary jewelry, art books, home decor and handmade objects by Northwest artists.

In 2016, the MoNA Store displayed the work of 131 Northwest artists, providing an additional forum for visitors to interact with and experience the art and cultures of the Northwest and providing economic opportunity to practicing area artists.



EDUCATION



1,404
students visited
the museum



1,338
program & workshop
participants



353
other tour
participants



81
classes



76
school tours



19
teaching artists
employed

MONA LINK

The MoNA Link Program is a partnership with regional school districts serving Pre-Kindergarten through elementary and middle school teachers and students with museum visits, art lesson plans, teacher training and hands-on art activities.

In 2016:

- MoNA link welcomed 1404 students
- with 76 school tours
- from over 18 schools
- and 31 Teachers were provided 45+ hours of professional development training

FAMILY & YOUTH PROGRAMS

Family Programs (which include Family Art Days, Art & Science Day Camp and Early Enrichment) continue to bring in new visitors to the Museum as well as engage regularly returning participants.

In 2016:

- 439 individuals participated in Family or Youth Programs
- with 38 class offerings
- Mona visited 15 area festivals with 1,743 booth visitors

ADULT PROGRAMS

Our Adult Programs include workshops that promote lifelong learning as well as talks, lectures, poetry readings and more for adult audiences.

In 2016:

- 316 individuals participated in Adult Programs
- with 7 class offerings

HEALTH AND WELLNESS

In an effort to promote physical and mental wellbeing, MoNA's Health and Wellness programming includes yoga and meditation workshops.

In 2016:

- 197 individuals participated in Health and Wellness programming
- with 36 class offerings

OUTREACH

Outreach programs seek to provide greater access to shared cultural experiences for youth and adults in underserved communities throughout the region.

In 2016:

- 386 individuals participated in an outreach workshop

A HIGHLIGHT OF OUR 2016 OUTREACH PROGRAMMING:

- Monthly intergenerational art activities connected residents at Life Care Center of Skagit Valley with youth from the Sedro Woolley Boys & Girls Club
- Ongoing art lessons for youth were offered at summer free meal sites including Farmworker housing sites, Skagit County Boys & Girls Clubs and YMCA day camps
- With the Mount Vernon School District Migrant Leaders Club, MoNA collaborated on a photo portrait exhibit of migrant youth
- Students from Calling All Colors/Maestros para el Pueblo clubs (Skagit Valley College) participated in tour leader training and lead community tours of the *Beyond Aztlan* exhibition.
- MoNA brought opportunities for personal expression through creative activities for clients of Project Homeless Connect
- Low Vision Tours for youth from the Mount Vernon School District / SKILLS Camp were offered.



FINANCIALS

TOTAL OPERATING INCOME: **\$604,162**

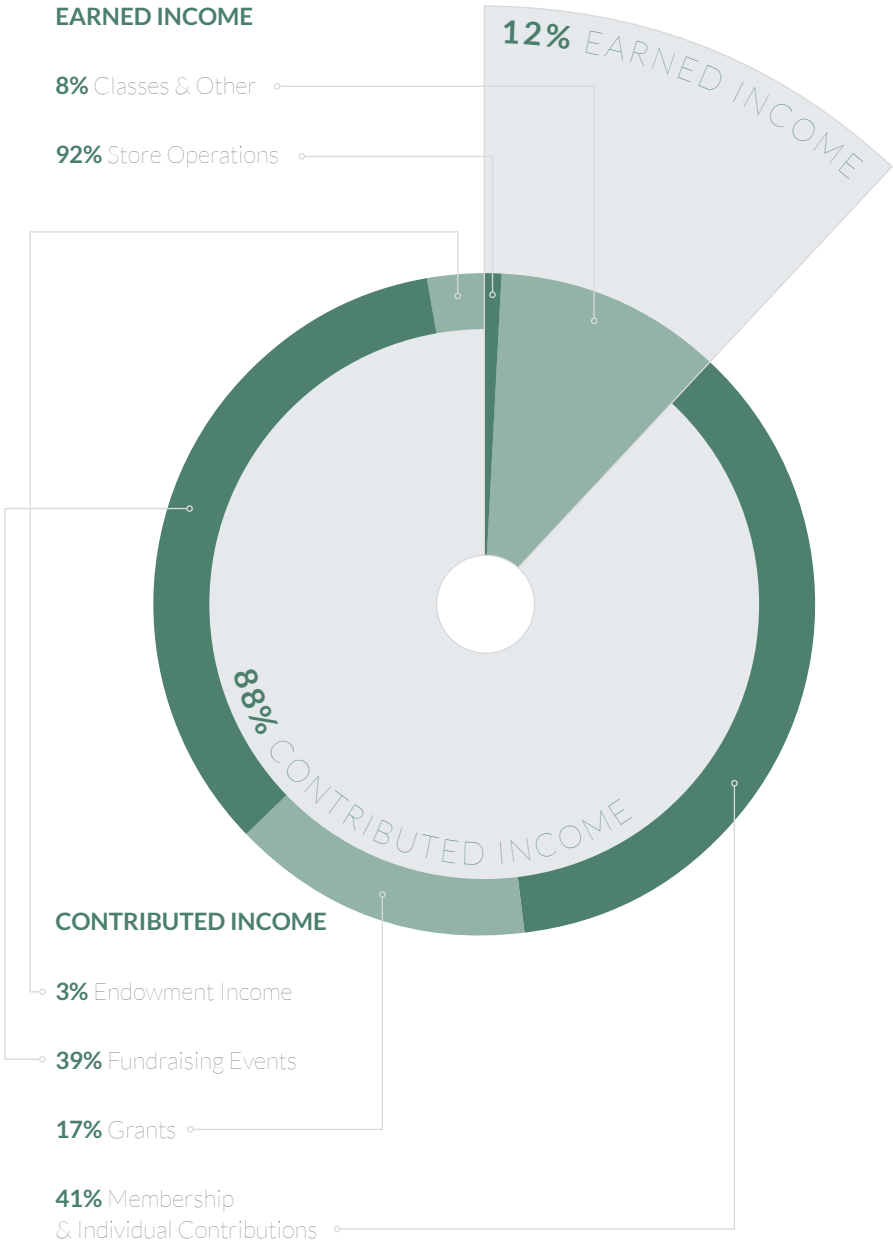

TOTAL EXPENSES: **\$708,419**



Exhibitions	\$264,990
Education	\$171,642
Development & Communications	\$129,189
Store Operations & Artist Commissions	\$108,795
Management and General	\$33,803

SUPPORTERS

Through you, MoNA fulfills its mission of connecting people with the art, diverse cultures, and environments of the Northwest. Thank you to those who contributed \$100 or more from January 1-December 31, 2016:

\$40,000 - \$70,000

Anonymous
Gerald Jordheim

\$20,000 - \$30,000

Anonymous
Donald & Ann Caldwell
Sherry Chavers

\$10,000 - \$19,999

Anonymous
ArtsWA
Marge Bickel
The Seattle Foundation
U.S. Bank

\$5,000 - \$9,999

Anonymous
Anacortes Arts Festival
Bruce Bradburn & Meg Holgate
Terry & John Bursett
Lynn Ries & Rod Proctor
Christopher Shainin & Hope Weckin

\$2,500 - \$4,999

Kerry Dyson Allen
Sarah & Bob Christensen
C.J. Ebert
KeyBank Foundation
Phil & Sally Franzel
Linda & Mac MacGregor
Nancy Nordhoff & Lynn Hays
Trico Companies LLC
Tulalip Tribes Charitable Fund
Kathy & Brian Wolfe

\$1,000 - \$2,499

Allstate Insurance
Ellsworth & Eve Alvord
Anonymous (2)
Connie & Jack Bloxom
Chihuly Garden & Glass
Shelly Crocker & Sandy Kibort
Chris & Allen Elliott
Mik & Barb Endrody
Kathryn & Ron Glowen
David Gray

Jackie Havens
Bill & Sue Henry
John L. Scott, Anacortes
Duff & Sharon Kennedy
Steve & Diana Klein
Greg Kucera & Larry Yocum
Diana F. Lee & William Taylor
Holiday Matchett
Gretchen & Curt McCauley
Kathleen Moles & Jim Garrett
Mary & Gary Molyneaux
Steven & Jennifer Murray
Sina Pearson
Eric Peterson & Barbara Pomeroy
Herb & Lucy Pruzan
Susan & Dale Ragan
Caleb Sanders & Tamara Tregoning
Norma & Peter Shainin
Sims Honda
Skagit Bank
Soroptimist Int'l of Anacortes
Charles Stavig
STUDIOEDISON
Mel & Leena Sturman
Swinomish Indian Tribal Community
Harley & Liz Theaker
Town of La Conner
Marlene West
Ken & Jan Wherry
Klaus & Marcia Zech

\$500 - \$999

Adelstein, Sharpe & Serka, LLC
Erik & Jenny Benson
Boeing Company
Shari Burns
Arden & Stuart Charles
Lucille Cole
Mary Coney
Dakota Art Store Ltd.
Clara & David Duff
Ruth Fay
Paul I. Gingrich, Jr.
Frederick Goldberg & Carolyn Lakewold
Kathryn Johnson & Marshall Hagins
David & Catherine Hall
John & Roodi Hancock
Gerry Henriot

Phen Huang
Betsy & Richard Humphrey
Steve Jensen & Vincent Lipe
Mark & Jeanne Johnson
Karen Kaufmann
Karen Lorene & Don Bell
Brad & Christina Mace
Joan & Keith Magee
Lynn Martin
Carol & Bob Masters
Lin McJunkin
Marianna Metke
Nell Thorn Waterfront Bistro & Bar
Lorne & Judith Render
Philip & Mary Serka
Appraisal Services Signature
Diane C. Simpson
Smith & Vallee Woodworks
Nancy & Tom Stewart
Britt-Sherman & Tisha Taylor
Susan Thurston
Susan Parke & Dederick Ward
Jerry & Kathy Willins
Britt-Mari & Richard Wisniewski
Kelly Wynn & Carol Rofkar

\$250 - \$500

Abmeyer + Wood
Richard & Constance Albrecht
Marcy Shapley & David Allan
Parks & Ginger Anderson
Thomas Bayley
Lynn Beebe & Bill Halstenrud
Ann & Jon Bowman
Marilyn Braarud
Robert Bragg & George Muldrow
Cherie Ware-Bralea & Ron Bralea
Carla & Thomas Bucknell
Burlington Edison Kiwanis Club
Rob Camandona & Jessica Steele
B.J. Carol
Ellen Cavali
Laura E. Chandl
Susan & Gerry Christensen
Linda Dailey
Daniel Denny
David Doyle
Wendy & Kurt Eickmeyer
Mark & Heidi Epstein

Donald Erickson
Madeleine & Rory Fish
Raymond & Jeannette Galante
Genevra Gerhart
Robert Gregory
Mit & Maureen Harlan
Ann & Rick Kaiser
Sandy Keathley
Craig Lemley
Mary Lindenberger
Rick & Sue Little
John & Cynthia Lucke
Dan Mahler
Polly & Doug Marsh
Matt May
Eve McCauley
Margaret Minnick
MoNA Docent Association
Lou Pepper
Erik Pihl
Lynn & Norm Prewitt
Bill & Wendy Rabel
Alexa & Tom Robbins
Michael & Mary Louise Rust
Robert & Shaké Sarkis
Michael Levin & Carol Schapira
Gloria Sinclair
Charles Royal & Lisa Toftemark
Bruce Wick &
Carmen Spofford-Wick
D. D. Wigley

\$100 - \$249

Donna Cruse-Adler & Richard Adler
Cheryl Jones Telford &
Harold Alberts
Kathryn Alexandra
Anonymous (2)
Nalani Askov
Wendy & Jonathan Bannister
Sherry & Terry Barber
Douglas Bayley
Jacque Beamer
Susan Bennerstrom
Jeanne Kleyn & John Black
Paul Blum & Alison Zak
William & Beatrice Booth
Rita Hornbeck & Tom Bowman
Kathy & Paul Brandner
Bill & Peggy Brevoort
Jane Becker & Geoffrey Brown
Douglas P. Burton
Barbara Carney
Sally & Sandy Church

Thomasina Clarke
Doug & Barb Crim
Joan Cross
Debby & Mark Cruver
Victoria Dahlgren
Theodore & Barbara Daniels
Lanny Bergner & Eve Deisher
Virginia Dunthorne
Mark & Angel Dye
Robert C. Edmonds
Sunnie Empie
Tyler Engle
Anna Ferdinand
Amy & John Gage
Margie Gillis
Mary Gleason
Melinda Gouveia
Yolanda Graham
Charles & Jeannie Gravenkemper
David Sumrall & Maren Gribskov
Robert & Tracy Hancock
Margaret & M. James Hanson
Kathleen & Bill Harmon
Roxann & Peter Heffelfinger
Jeanne Heuvin
Mildred Holtcamp
Sarah & Bob Holzman
Karen Homitz
Alice Dubiel & Jim Hopfenbeck
Stephan & Sheri Hunter
Makiko Ichiura
Makiko Ichiura
Jack & Eleanor Jaye
Tom Jensen
Suzanne & Armen Kazanjian
Ann Kelly
Mark Kennedy
Jeanne Knutzen
Kate Kondrak
Vicki & David Kremers
Susan Kroll
Thom Kutt
Thomas & Sharon Lovejoy
Tom & Joanne Lynn
Mike & Nancy Maggart
Mark Johnson & Kathy Malley
David Mascarenas
Alec McErlach
Chantal McQuaid
Tricia Tiano & Kent Mettler
Alice & Bruno Meyer
Anne & Jack Middleton
Marilyn J. Miller
Susan & Fred Miller

Elizabeth Mitchell
Donald & Lynn Murphy
Richard & Sherry Nash
Sharon Nelson
Robyn Johnson & Peter Newland
Marilynn & Bob Olson
Tom Groesbeck & Robin O'Quinn
Ken Osborn
Simon & Carol Ottenberg
Jim & Linda Patterson
Don Moody & Teresa Patton
Raymond Perrigoue
Scott Petersen
Justin & TessaRose Petersen
Gretchen Pickett
Pratt Fine Arts Center
Virginia Sanford & Joseph Pratt
Candace Reid
Dick Reim & Lavone Newell Reim
Meghan & Stan Rice
Barbara Ries
John & Linda Robbins
Maren Nelson & Matthew Robertson
Wendy Rohrbacher
Madeleine Roozen
Bob & Judy Rosso
Julianna Ross & Jordan Royer
Joan Penney & David Ryberg
Yoshiko Saheki
Paul & Rebecca Sandall
Jean Eagleston & Terry Sapp
Dean & Calista Scott
Lynn & Randolph Sealey
Patrick & Heather Shainin
Roupen & Shirley Shakarian
Alix Foster & Rick Shorten
Thomas Skinner &
Christine Wardenburg-Skinner
Rhea Ruder Sleeman
Gary Slotnik
Sam & Pat Smith
Marilyn Walsh-Smith
Steven Soos
Donna Stahl
Cary Tolman & Patricia Steffani
Jacqueline Stegner
Leona Stemple
Dennis & Sylvia Strong
Donna Swartz
Ann Tanner
Consa & Bill Taylor
Ann Chadwick Reid & Tom Theisen
Cecil Thomas
Jan Tivel

SUPPORTERS

Lisa Toftemark
Tri-Dee Arts
Betty Scott & Michael Tuttle
Patrick & Margaret Tyson
Carol & Larry Van Sickle
Patricia Watkinson
Susan Wieland
Diane & John Wilkinson
Dave & Joyce Williams
Perry Woodfin & Judith Sikora
Suze Woolf
Mark & Constance Wray

Up to \$99

Aaron Haba
Adeline Gildow
Aimee & Jacob Rudge
Allen Stockbridge
Amy Lanning
Anelia's Kitchen & Stage
Anne Airy
Anonymous (3)
Arlene Stavig
Art & Robyn Fournier
Arthur & Carole Chen
Barbara & Al Call
Barbara Corrigan
Betty Nielsen
Beverly & David Larson
Beverly Deckelmann
Beverly Haywood
Bill & Gertrude Colby
Bill & Sandy Fly
Bo Miller & Jo Jeffrey
Bobbi Krebs-McMullen
Bridget Freema
Bruce Underwood
Bud & Lynn Moore
Cal Mathews
Candace & Phil Trautm
Carol Cunningham
Carol Goetter
Carole D'Inverno & Bill Frisell
Catherine Kerwick
Cecil & Eleanor Clardy
Charles & Jonis Davis
Charlotte Watts
Chelsea Dacres-Andrews &
Kevin Andrews
Chloe Dye Sherpe & Brian Sherpe
Chris & Kathi Borgen
Chris & Christine Smith
Christine Farrow
Christopher & Jenny Gasper

Chuck & Kay Starkovich
Cinda P. Siler & Thomas L. Herbert
Claire Phillips
Clifford J. Sells & Linda Larson
Craig & Jeanne Wallin
Crane Stavig
Cyndi Lewis & Marty Loesch
Cynthia Stafford
Cynthia V. & James L. Patereau
Dale & Kimberly Oldis
Daniel Rosenfeld & Tricia Allen
Daniel Sleeman
Dave & Susan Peterson
David & Eleanor Johnson
David & Kate McKibben
David & Rebecca Motherwell
David Grant Best
David L. Franke
David Reeves & Carrie Griffiths
Debby Engblo
Deborah Kaiser
Del & Joyce Nestegard
Denise Powell
Dennis Stewart
Destia & Rodney Hermes
Dianne L. Woodruff
Dick Schuettge & Jody Burns
Dick Weiss
Donald Myhre
Donna James
Donna Wolter
Doreen Trudel
Dorothy Bird
Dustin Hamerly & Christy Lyman
E E Lundgren
Earlene Beckes & Kevin Haberly
Eileen Birks & Stelio Calagias
Elaine Jorgensen
Ellen C. Pfeifer Daniel M. Polvere
Eric & Carys Hamer
Francie Allen
Francie Hansen
Frank Bayley
Fred Lisaius
Fred Schram & Brian Kirkpatrick
Friends of Clear Lake Elementary
G.G. & Dorothy Wheeler
Gary & Karen Parnell
Gary Berner
Gene & Marilyn Derig
Gene Woodruff
George & Mary Alice Basye
Glenn & Teddie Bordner
Grace Teigen & Gene Wigglesworth

Greg & Laurie Wishkoski
Gregory Baran & Laura Federighi
Herb & Theresa Goldston
Herbert Bridge & Edie Hilliard
Irene Embrey
J. A. Businger & Marianne Kooiman
Jackie Stone
Jacklynn Zorich
Jacque & Robert Chase
James & Kathryn Armagost
James L. Johnson & Marilyn Kenney
Jane Brandt
Jane Gunterman
Janet Patrick & Kevin Patrick
Jasmine Valandani
Jean Behnke & Jeffrey Hanks
Jean Cassill
Jeffrey R. Highland
Jennifer & William Woyski
Jennifer-Navva Milliken
Joan Ofteness
Joanne & Gordon Odegaard
John & Carol Parks
John & Patricia Rose
John & Polly Derr
John Schmitz
Joline & Frank Bettendorf
Joseph Mulcahy & Anthony Young
Judith Baker
Judith Rolston
Julia & John Hurd
K.K. Marske
Karen & Karl Yost
Karen Gosetti
Karen Strick
Karen Zagona & Heles Contreras
Katherine Sodergren
Kathleen Kuba
Kathleen Root
Ken Obeso
Kristen & John Boyes
Kyle Bjorklund
Kyra Arnett
L. H. & Elizabeth Horton
Lawrence & Virginia Heiner
Lena & Karl-Ake Omnell
Leslie & Steve Nordtvedt
Leslie Moore-Krous
Lia Shierk & Gavin Gordon
Lin Folsom & Margaret Stroble
Linda Clingan & Michael Templeton
Lisbeth Cort
Loraine Boland
Louise Harris

Lynne Jordan & Dennis Clark
Margaret Jo Critchlow
Margaret Ziegler
Maria Krzysiek
Maria Paz Weir
Marian Roper
Marilyn Evans
Marilyn Rose Miller & Sabrina Sadler
Marilyn Thostenson
Mark & Constance Wray
Mark & Irene Perry
Mark & Micael Raphael
Marlene & James Moore
Martha Lopez
Marvin & Mary Strohschein
Mary Ann & Ed Musgrove
Mary Brady
Mary Evitt
Mary H. Pease
Mary Leone
Mary Vallentyne
Maxine Martell
Meredith Baker
Michael & Bonnie Olpin
Michael Tate
Michele & Robert Liburdy
Mike & Becky Messinger
Mike & Gloria Skouge
Mike & Sheelagh Ackley
Mitch Mitchell & Barbara O'Steen
Monica Miller
Monika Cassidy
Nancy Anders & Chuck Norris
Ned & Julia Block
Oliver Iversen
Pamela Faber
Pamela Oldow
Pat Hardy
Patricia & George Downing
Patricia De La Chappelle
Patricia Halsel
Patricia Hawley
Peggy Printz & David Lotz
Peter Goldfarb
Phyllis Hatfield
Renee Matthews
Richard & Lyn Lacher
Rick Johnson
Rita & Michael James
Robert & Barbara Solomon
Robert & Sharon Jangaard
Robin Tracy
Roger Wheelis
Ronald Johnson

Sally Kilpatrick
Sally Pagh
Sara & T. R. Longworth
Sheila Sondik & Paul Sarvasy
Shunji Asari
Skagit Land Trust
Sonia Kazanjian &
Walter Spangenberg
Stan & Sue Speed
Stan Richardson
Steve & Gina Chastain
Steve & Kathryn Wang
Steve & Lela Colema
Steven & Katrina Thompson
Susan Fahey & Kit Marcinko
Susanne & Eugene Marckx
Suzanne Delehanty
Tanja Bauman
Terence McDonald
Teru & Mark Lundsten
Thomas Cleland &
Beth Morgan-Cleland
Tim Manns & Brenda Cunningham
Toni Ann Rust
Tony Angell & Elizabeth Rolfe
Tracey Ryan
Tracy Beckes
Tracy Peterson-Foy & Chris Foy
Victor Hugo
Wayne & Barbara Bradford
Westwood P.U.D.
Owners' Association
William Pallies

In Honor of Marge Bickel
Marianna Metke

In Honor of Guy Davidson & Mitch Everton
John L. Scott, Anacortes

In Honor of Irene Dowd
Tracey Ryan

In Honor of Gretchen McCauley's 75th Birthday
Dorothy Bird
Ann & Jon Bowman
Barbara & Al Call
Gerry & Susan Christensen
Betsy & Richard Humphrey
Beverly & David Larson
Leslie & Steve Nordtvedt
Jacqueline Stegner

In Honor of Karl Holzmuller
Sarah & Bob Christensen

In Honor of Maxine Martell
Phyllis Hatfield

In Honor of Carol Masters
Kerry Dyson Allen

In Honor of Mimi Pierce
Ellsworth & Eve Alvord

In Honor of Jasmine Valandani
Jacqueline Stegner
Shiflett-Woolsey Family Fund

In Honor of Richard & Britt Wisniewski
David & Eleanor Johnson

In Memory of Richard Campbell
Cheryl Jones Telford &
Harold Alberts
Joline & Frank Bettendorf
Marge Bickel
Kathy & Paul Brandner
Clara & David Duff
Christy Lyman & Dustin Hamerly
MoNA Docent Association
Bob & Judy Rosso
Leona Stemple
Harley & Liz Theaker

In Memory of Everett DuPen
Destia & Rodney Hermes

In Memory of Thorne Edwards
Mary Vallentyne

In Memory of Minerva L. Erickson
Donald Erickson

In Memory of Sylvia Follman
MoNA Docent Association

In Memory of Tyler Foltz
Justin & TessaRose Petersen

In Memory of Paul Havas
David Gray
Libby Mills & A. J. Kuntze

SUPPORTERS

In Memory of Karl Holzmuller

Anonymous
Meredith Baker
Sherry & Terry Barber
Marge Bickel
Chris & Kathi Borgen
Terry & John Bursett
Sherry Chavers
Susan & Gerry Christensen
Cecil & Eleanor Clardy
Thomas Cleland &
Beth Morgan-Cleland
Joan Cross
Carol Cunningham
Suzanne Delehanty
Gene & Marilyn Derig
John & Polly Derr
Chris & Allen Elliott
Susan Fahey & Kit Marcinko
Friends of Clear Lake Elementary
Yolanda Graham
Mit & Maureen Harlan
Patricia Hawley
Roxann & Peter Heffelfinger
Betsy & Richard Humphrey
Bobbi Krebs-McMullen
Lungren E.E.
Christy Lyman & Dustin Hamerly
Carol & Bob Masters
Gretchen & Curt McCauley
Missy, Gary, & Petey
Kathleen Moles & Jim Garrett
MoNA Docent Association
David & Rebecca Motherwell
Sally Pagh
Lorne & Judith Render
Lynn Ries & Rod Proctor
John & Linda Robbins

Kathleen Root
Bob & Judy Rosso
Aimee & Jacob Rudge
Philip & Mary Serka
Christopher Shainin &
Hope Wechkin
Patrick & Heather Shainin
Chuck & Kay Starkovich
Marvin & Mary Strohschein
Harley & Liz Theaker
Glen & Janice Veal
Thomas Skinner & Christine
Wardenburg-Skinner
Westwood P.U.D.
Owners' Association
Susan Wieland
Karen & Karl Yost

In Memory of Art & Rita Hupy

Marianna Metke

In Memory of Clayton James

Daniel Denny
Sina Pearson
Robin Tracy

In Memory of Professor Fred J. Kline

From his family

In Memory of Manfred Lindenberger

Mary Lindenberger

In Memory of Virginia Ann Mahan

Julia & John Hurd

In Memory of Bob Metke

Marianna Metke

In Memory of Abby Miller Busche

Susan & Fred Miller

In Memory of Mary Pfeifer

Patricia & George Downing

In Memory of Sandra Z. Richardson

Stan Richardson

In Memory of Emily Sandall

Paul & Rebecca Sandall

In Memory of Charles Stokes

Eileen Birks & Stelio Calagias
Robert C. Edmonds
Margie Gillis
Sarah & Bob Holzman
Kathryn Johnson & Marshall Hagins
Lynn Martin
Lorne & Judith Render
Dianne L. Woodruff

In Memory of Zobra Wambleska

Marilynn & Bob Olson

In Memory of Women Artists

Charlotte Watts

Paul Havas Book Project

Mary Coney
Michael Cunningham
Beverly Deckelmann
Mark & Heidi Epstein
Jeanne Heuvin
Eric Peterson & Barbara Pomeroy
Herb & Lucy Pruzan
Mel & Leena Sturman

VOLUNTEERS

MoNA is deeply grateful to the following volunteers who shared their time and talents during 2016. Our work would not be possible without each of you.

Kris Abshire
Toni Adams
Maia Krahl Astley
Sherry Barber
Betty Bastai
Mike Bathum
Anneke Beach-Garcia
Earlene Beckes
Lynn Beebe
Lanny Bergner
Carol Berry
Glenn Bordner
Bev Bowen
Marilyn Braarud
Bruce Bradburn
Ron Braley
John Braseth
Paul Brower
Douglas Buckmaster
Michelle Bufano
Jodie Buller
Terry Bursett
Barbara Call
Tyree Callahan
Catherine Carter
Carolyn Chase
Sherry Chavers
Sarah Christensen
Susan Christensen
Zayna Cline
Garry Cline
Shelly Crocker
Joan Cross
Deirdre Czobrek
Vickie Davies
Suzanna Dentel
Kathy Develle
Dee Doyle
David Duff

Madeleine Dye
C.J. Ebert
Chris Elliott
Barbara Endroby
Debbie Enblom
Stephen Farmer
Nick Fennel
Diana Firestone
Phil Franzel
Joan Gard
Chris Giardino
Kristine Gibbs
Gary Giovane
Ron Glowen
Judith Goebbels
Karen Gosetti
Ellen Gray
Langston Guettinger
Bonnie Haley
David Hall
Dustin Hamerly
Laura Hamilton
Midge Hanson
Dana Heald
Karl Holzmuller*
Todd Horton
Betsy Humphrey
Stephen Hunter
Carrol Hutchinson
Oliver Iversen
Kristen Kappel
Suzi Kazanjian
Sandy Kibort
Steve Klein
Gavin Krueger
R. A. Larson
Victoria Last
Stephanie Leeper
Valerie Long

John Lucke
Joan Magee
Keith Magee
Breta Malcolm
Lucy Mae Martin
Carol Masters
Lindy Matthews
Jane Mayer
Curt McCauley
Gretchen McCauley
Eve McCauley-Chomiak
Becky Messinger
Stephanie Metzger
Dorothy Mickleburgh
Tim Mickleburgh
Roberta Miller
Bobby Miller
Libby Mills
Gary Molyneaux
Jazz Morgan
Kit Muehlman
Mary Newby
Pam Oldow
Jessica Olsen
Rita Ordonez
Beth Owens
Susan Parke
John Parra
Matt Parry
Carla Pirkle
Candice Reid
Lorne Render
Meghan Rice Dunlap
Lynn Ries
Marion Roper
Judy Rosso
Aimee Rudge
Ellen Russel
Jenny Shainin

Brian Sherpe
Joyce Siniscal
Anna Skibaska
Keith Sorenson
Carmen Spofford
Donna Stahl
Chuck Stavig
Kay Stewart
Margaret Studer
Linda Talman
Charles Talman
Carol Taylor
Cheryl Telford
Harley Theaker
Lynn Thornton
Stuart Thornton
Steve Thornton
Marilyn Thostenson
Jan Tivel
Judy Valenzuela
Gillian Vik
Chloe Vogel
Stephany Vogel
Richard Vogel
Isiah Vogel
Tim Vogel
Dedy Ward
Chris Wardenburg-Skinner
Cherie Ware
Ron Ware
Jill Weber
Bruce Wick
Britt-Mari Wisniewski
Kathy Wolfe
Constance Wray
Melody Young
Jane Zillig

We have made every effort to list all volunteers; please contact us if we missed your name in error.





Museum of Northwest Art
121 1st St.
La Conner, WA 98257
360.466.4446

Alfredo Arreguin, *Migration*, 2016,
oil on canvas, Courtesy of the artist.